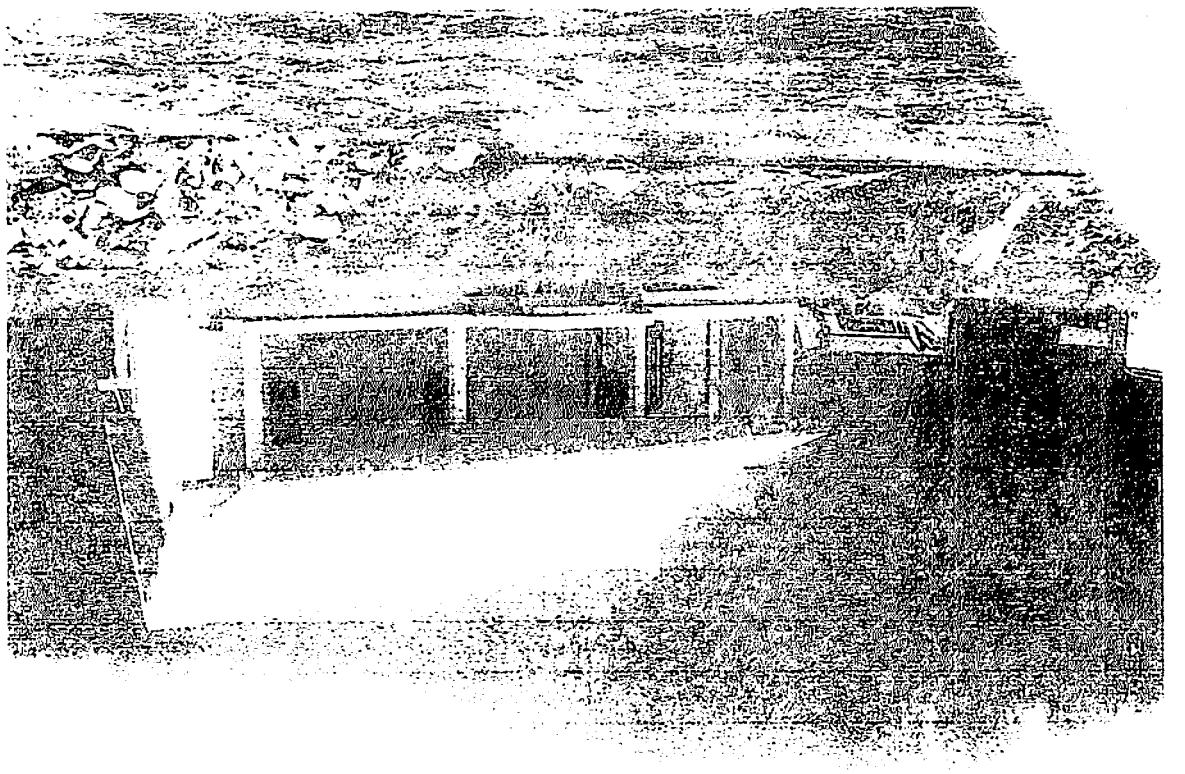

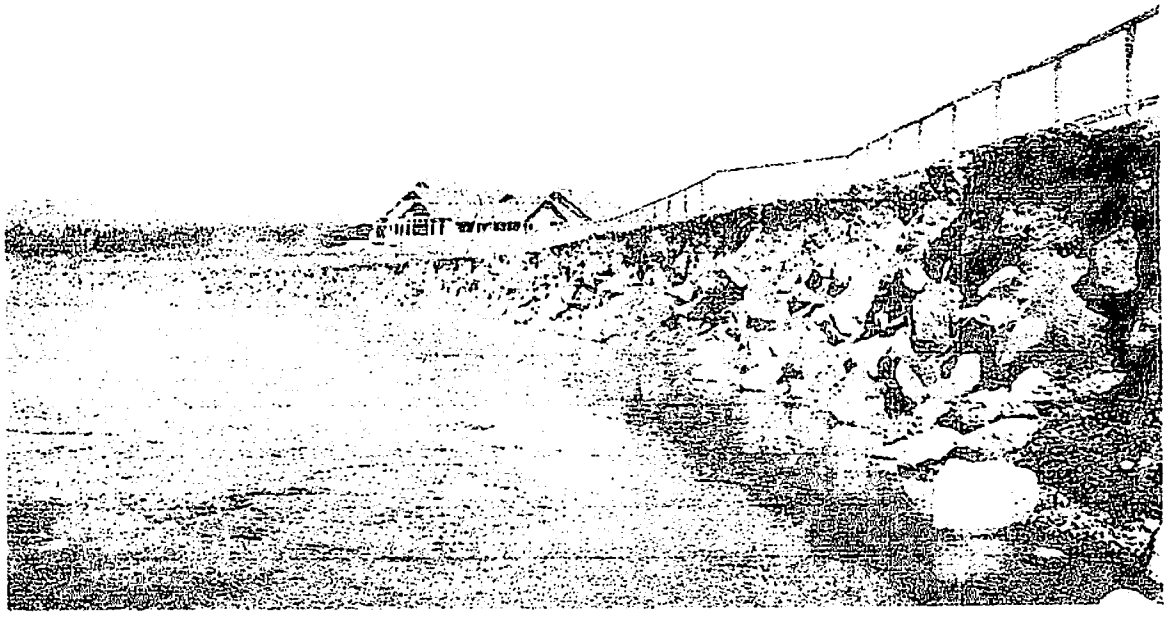

Spring 2006

Recd 9/4/07

Bear
creek
Spring '07
15FT flow creek

Rec'd 9/4/07

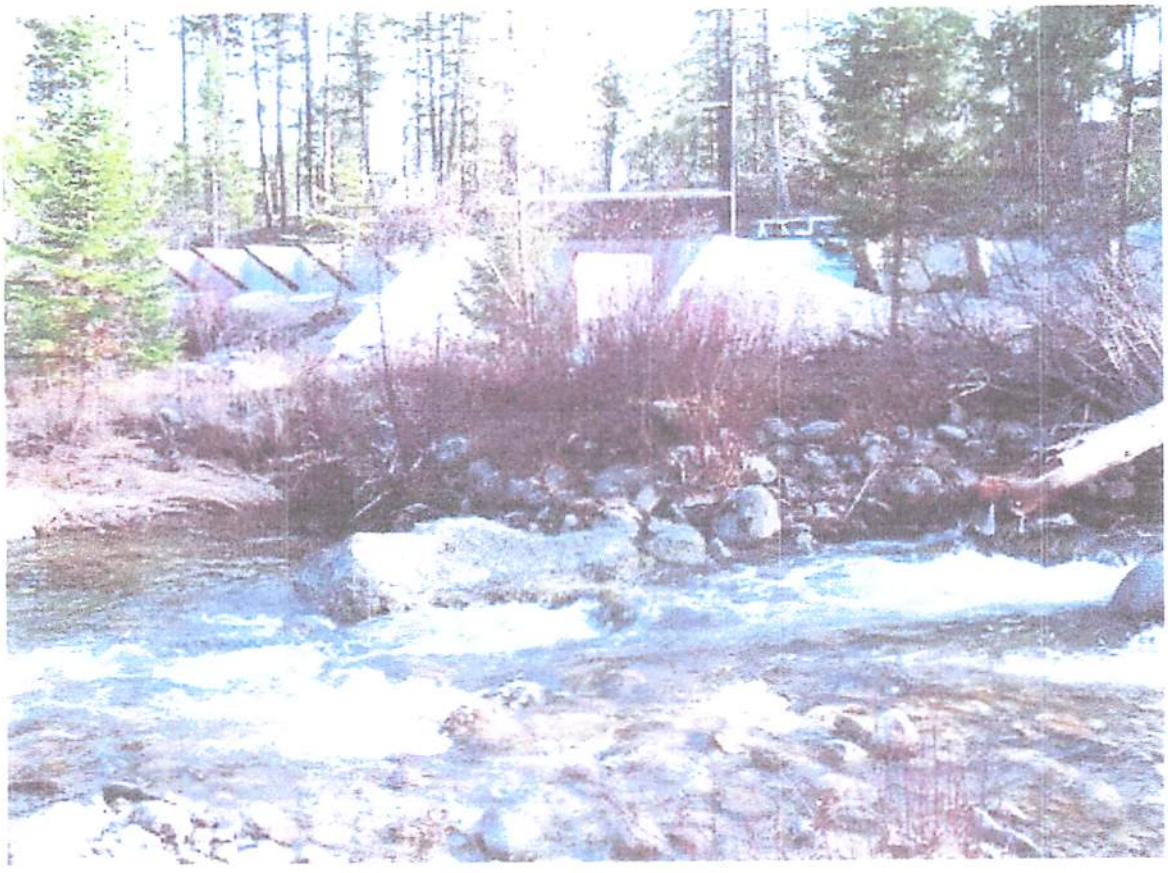

MILL CREEK

SPRING '07

Recd 9/4/07

West Fork
Rec'd 9/5/07

Skalkaho [illegible] Page 11/11/[illegible]

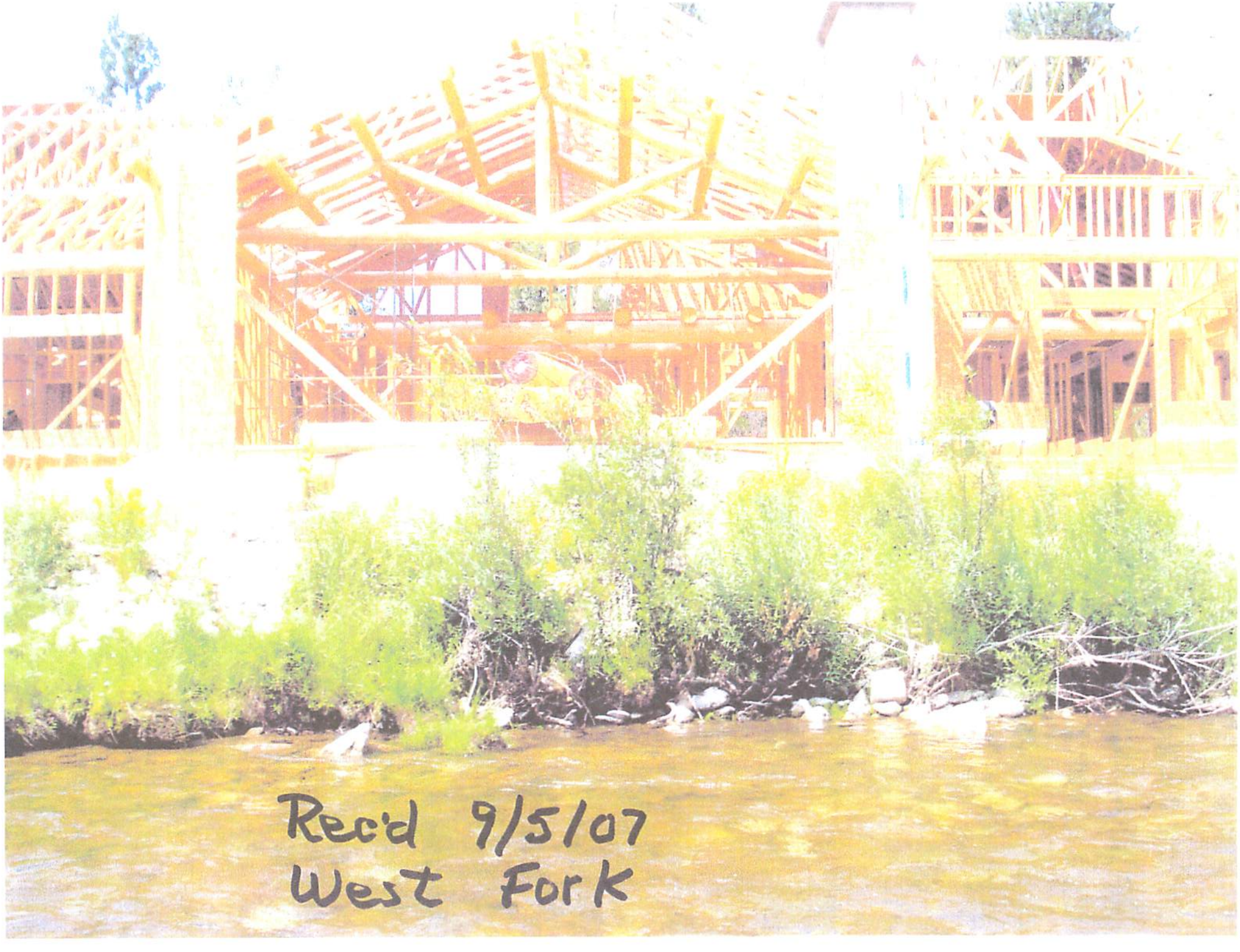
Rec'd 9/5/07
West Fork

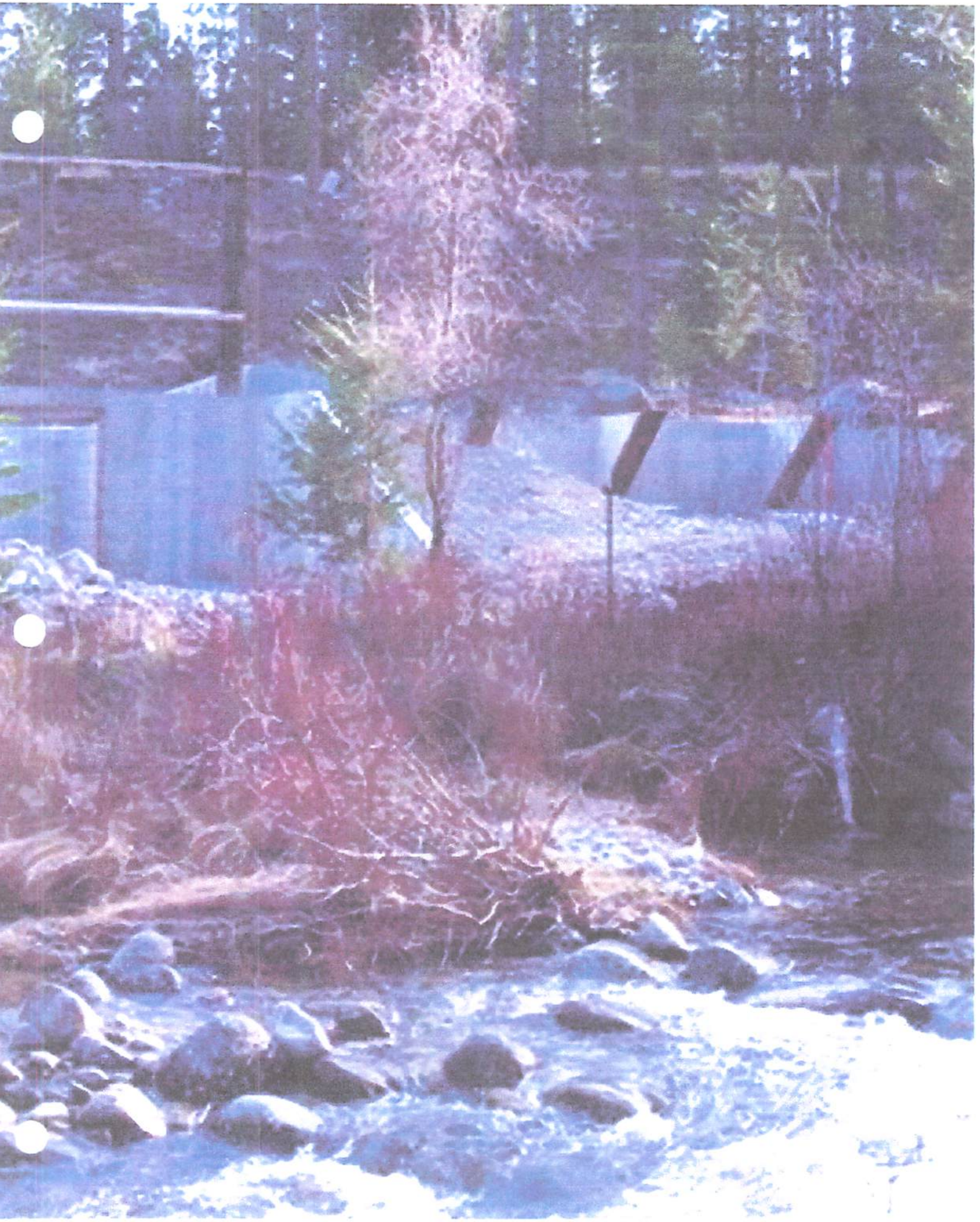

Mill Creek Construction, Rec'd 9/5/07 #2
Builder Noted as R. Pigman

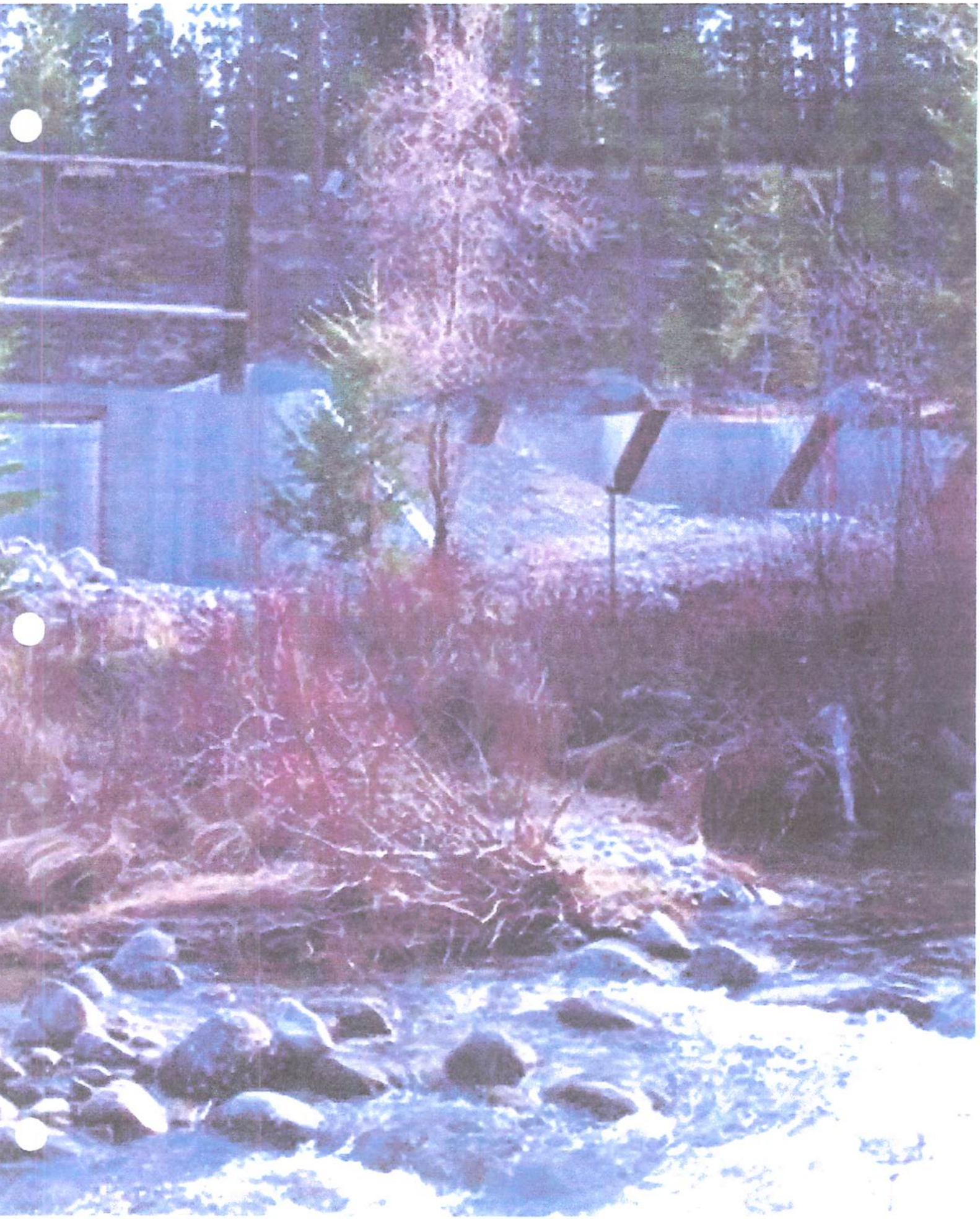

Mill Creek Construction, Rec'd 9/5/07 #1
Build Noted as: R. Pigman

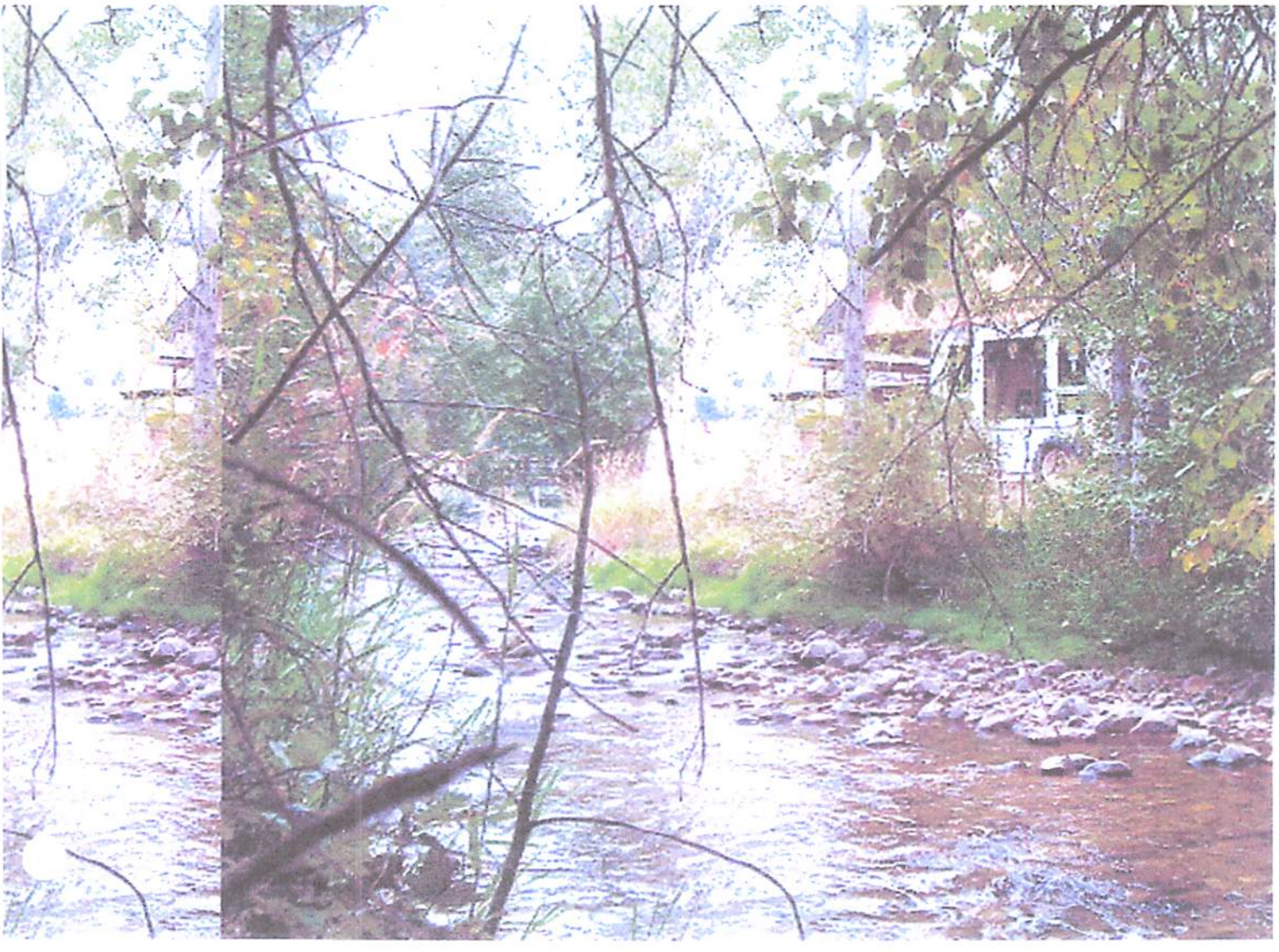

Skalkaho Creek
Rec'd 9/5/07