6-25-07

To Chuck Oliver
I live on Lost Horse Rd.
and I would not like
the Quarry to reopen.
It would change
1 Safety of the people that
walk here everyday

2 It would really mess up
the recreation of people
that have to get away
once in a while from
stress of everyday living

3. and it would really
have a bad effect on
the wild life most of all

to me this is god's
country & should be
left that way. so I
say no Sincerely
Annabell Lilley

RECEIVED

JUN 26 2007

Ravalli County Commissioners
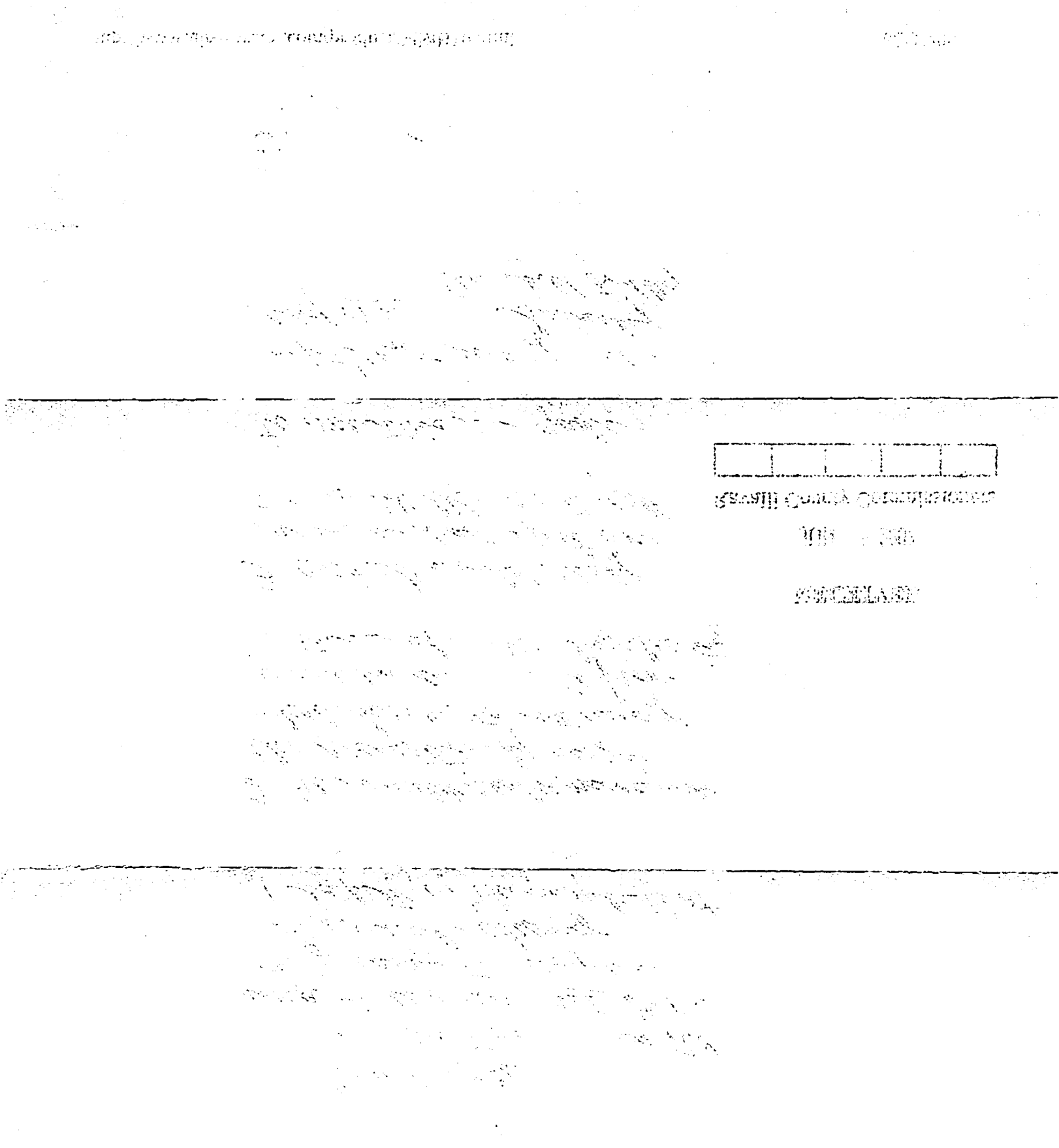
Annabell D. Lilley
470 Lost Horse Rd.
Hamilton, MT. 59840